

ALL INFORMATION FROM BOMLER, ONLY APPROVED, SIGNED AND SEALED PLANS SHALL BE UTILIZED FOR CONSTRUCTION PURPOSES

G BOMLER

**Civil and Consulting Engineering
Land Surveying
Program Management
Landscape Architecture
Sustainable Design
Permitting Services
Transportation Services**

[illegible]

THIS DRAWING IS INTENDED FOR MUNICIPAL AND/OR AGENCY
REVIEW AND APPROVAL. IT IS NOT INTENDED AS A CONSTRUCTION
DOCUMENT UNLESS INDICATED OTHERWISE.

PROJECT:

- FOR



1900 NW CORPORATE BOULEVARD
SUITE 101E
BOCA RATON, FLORIDA 33431
Phone: (561) 571-0280
Fax: (561) 571-0281
FLORIDA BUSINESS CERT. OF AUTH. No. 30780

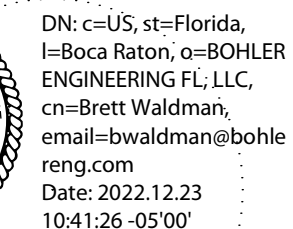

SHEET TITLE:

HEET NUMBER:

ORG. DATE - 02/21/2022



ALL RELOCATED TREES AND PALMS SHALL
BEAR SAME RELATION TO FINISH GRADE AS
IT BORE TO PREVIOUS EXISTING GRADE.

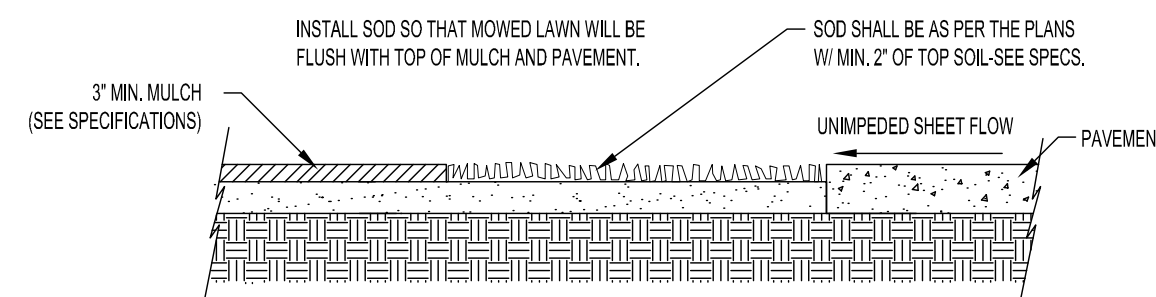

NTS



TOE NAIL
2-3/4" STEEL BANDS DO NOT NAIL
BATTENS INTO PALM TRUNK, HEIGHT
OF BATTENS SHALL BE LOCATED IN RELATION TO PALM HEIGHT



NTS

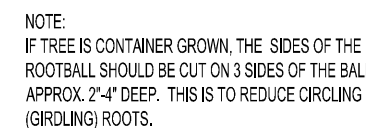

NTS

NTS



- 1) ROOT BARRIER TO BE INSTALLED WHERE LARGE SHADE TREES ARE TO BE PLANTED WITHIN 10' OF NEW OR PROPOSED UTILITY LINES OR UTILITY STRUCTURES.
- 2) ROOT BARRIERS TO BE INSTALLED WHERE TREES OR PALMS ARE TO BE PLANTED WITHIN 10' OF PAVED AREAS (I.E. PLANTING ISLANDS, MEDIANS, SIDEWALKS, ETC).

ROOT BARRIER SPECIFICATIONS:
PANEL: .085 THICK POLYPROPYLENE
ROUNDED EDGES
ANTI-LIFT PADS
ZIPPER JOINT SYSTEM
24" DEPTH

NTS

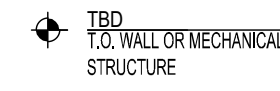

MECHANICAL STRUCTURE OR WALL

DENOTES 3' - 6' (H) HEDGE CONTINUOUS ALONG MECHANICAL STRUCTURE

TBD
T.O. WALL OR MECHANICAL STRUCTURE

MECHANICAL STRUCTURE OR WALL

DENOTES 3' - 6" (H) HEDGE CONTINUOUS ALONG MECHANICAL STRUCTURE.

NTS



NOTE: PLANTS ADJACENT TO BUILDINGS SHOULD BE PLANTED WITH CENTERS AT THE SAME DISTANCE FROM THE WALL AS THE O.C. (ON CENTER) SPACING.

NTS

POINTS